

Zustandsdiagramm von Wasser (nicht maßstabsgerecht).

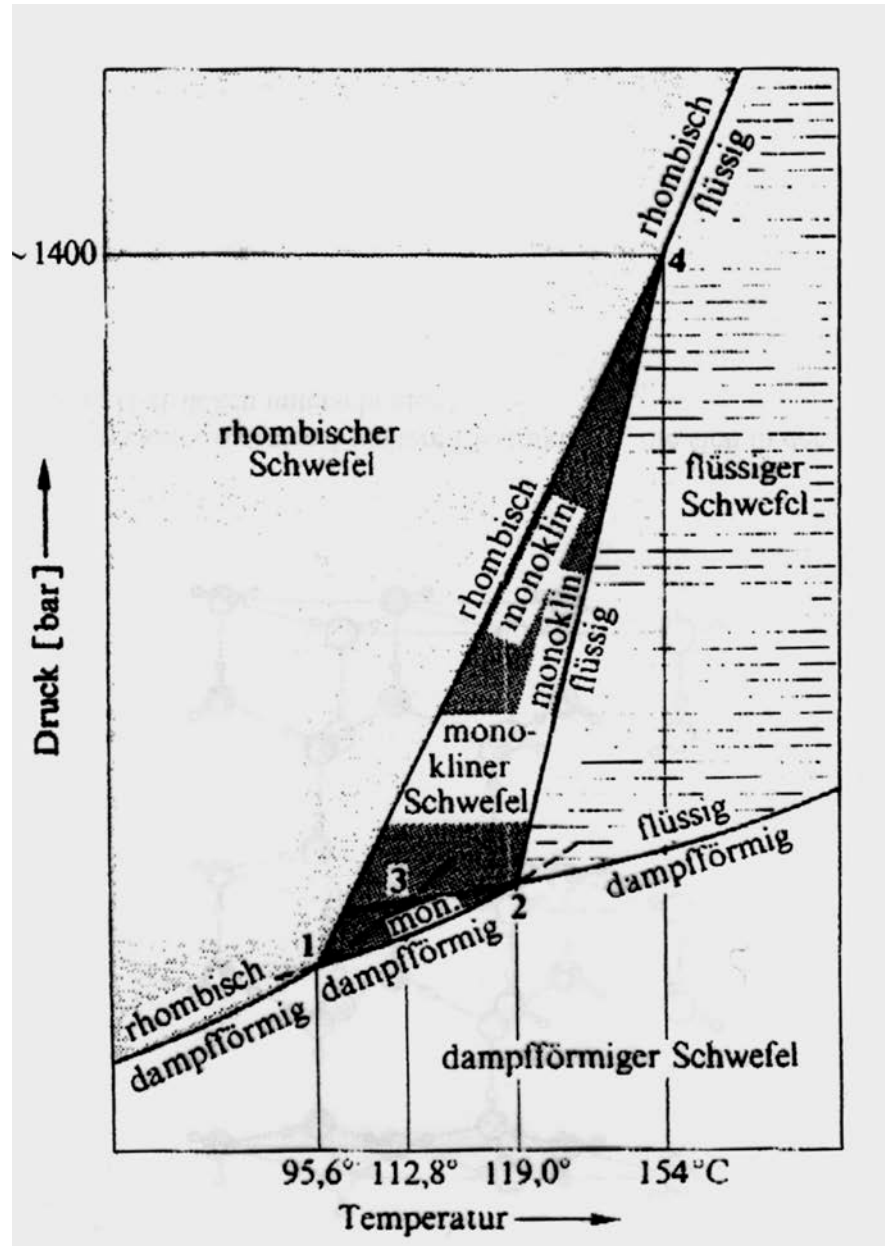

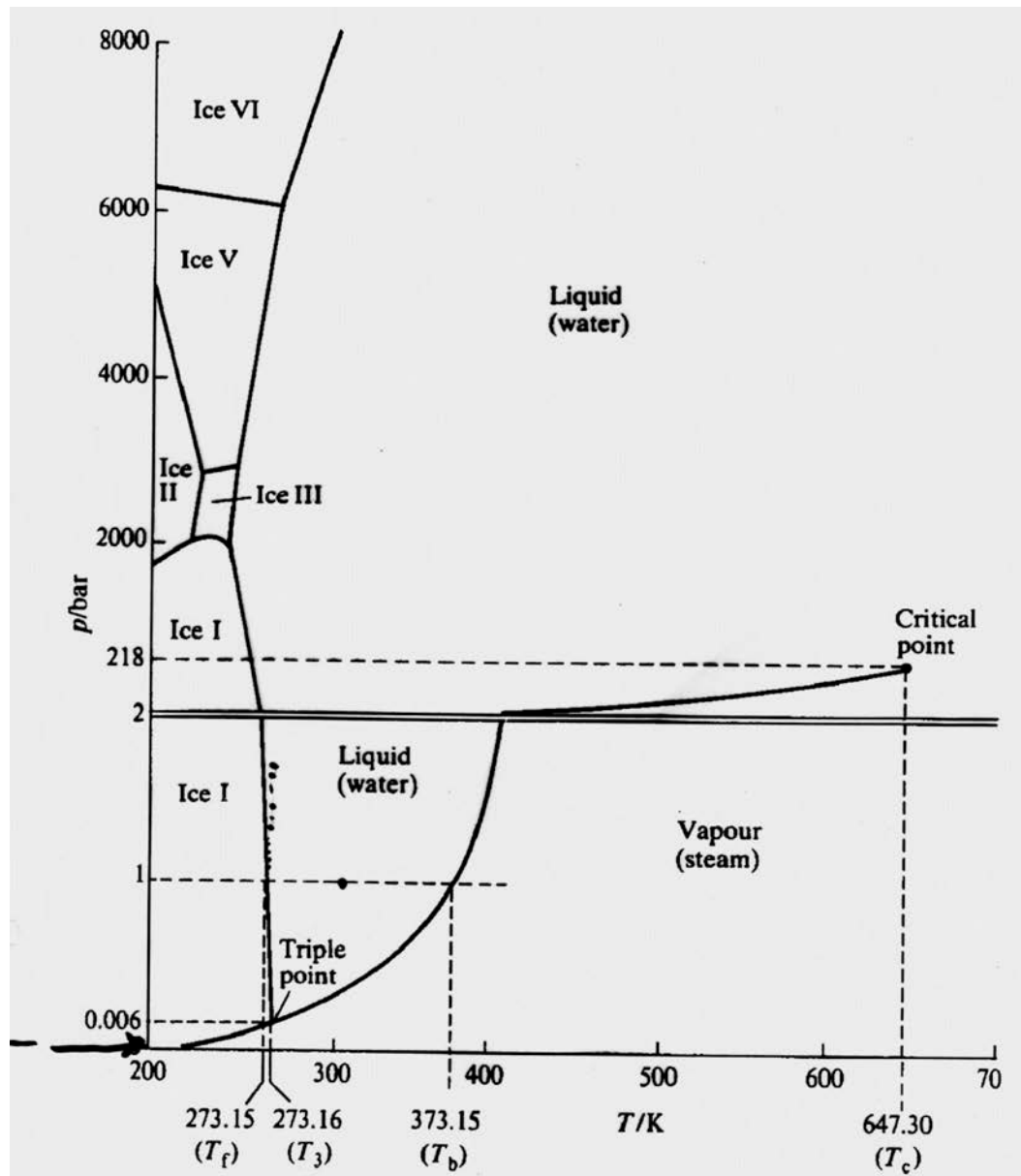

Phasendiagramm des Wassers

Schmelzkurve, Siedekurve, Sublimationskurve

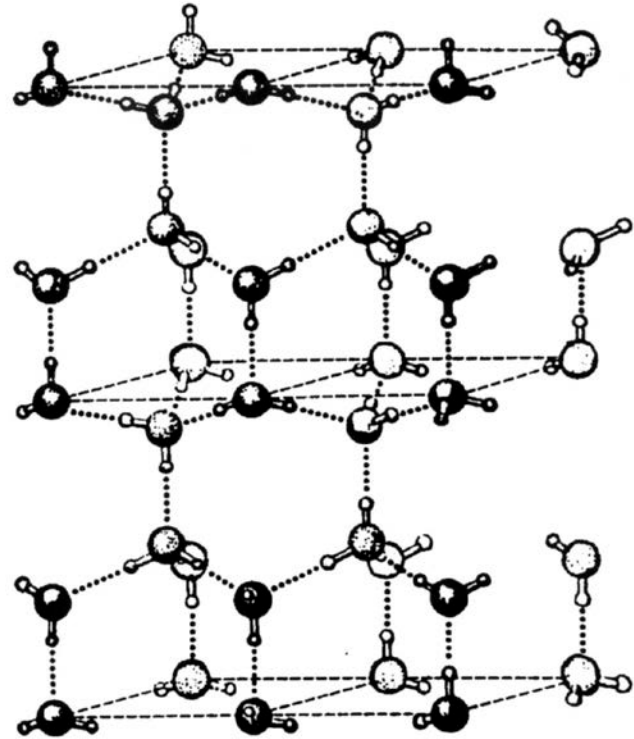
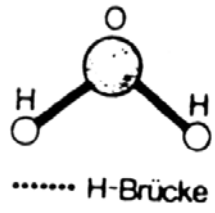
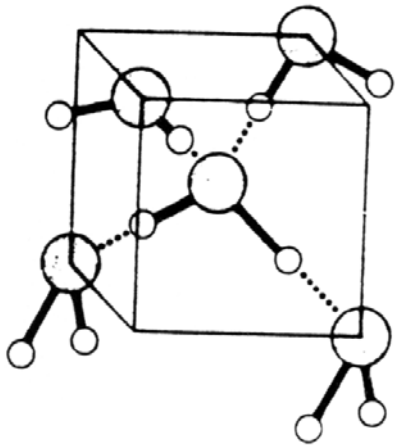

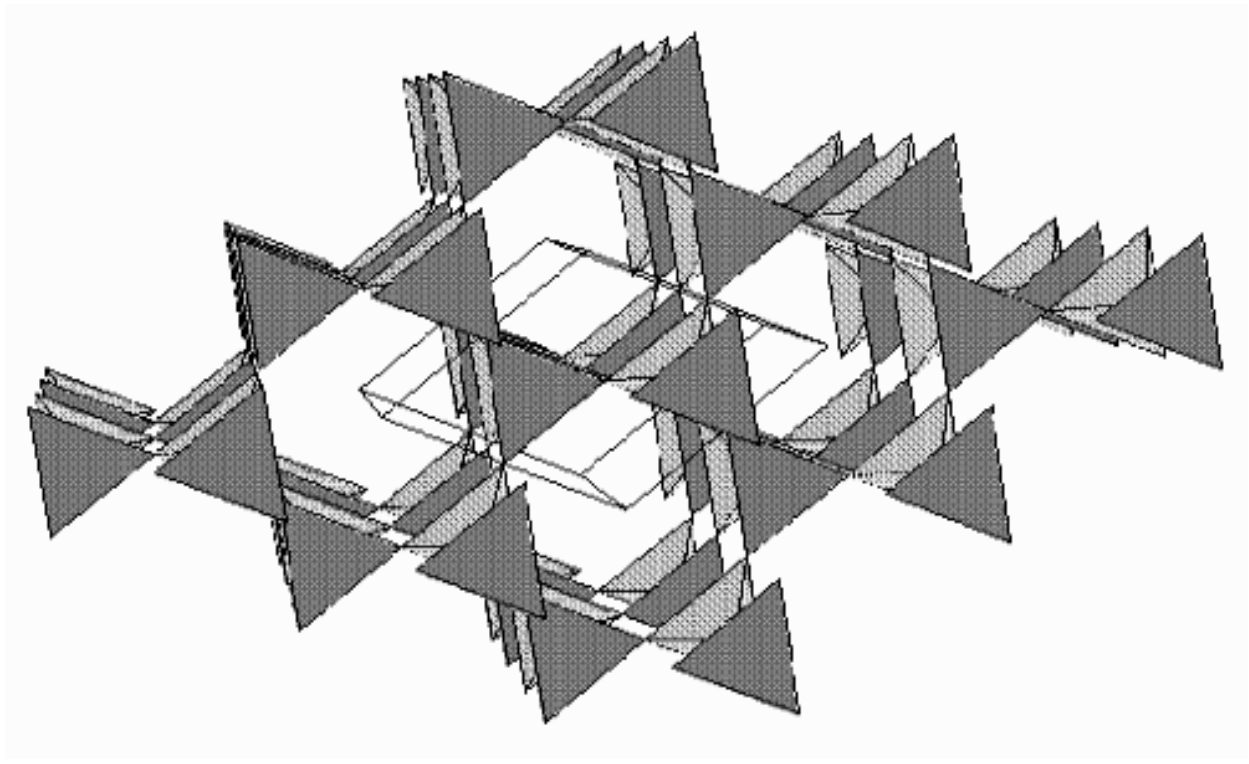

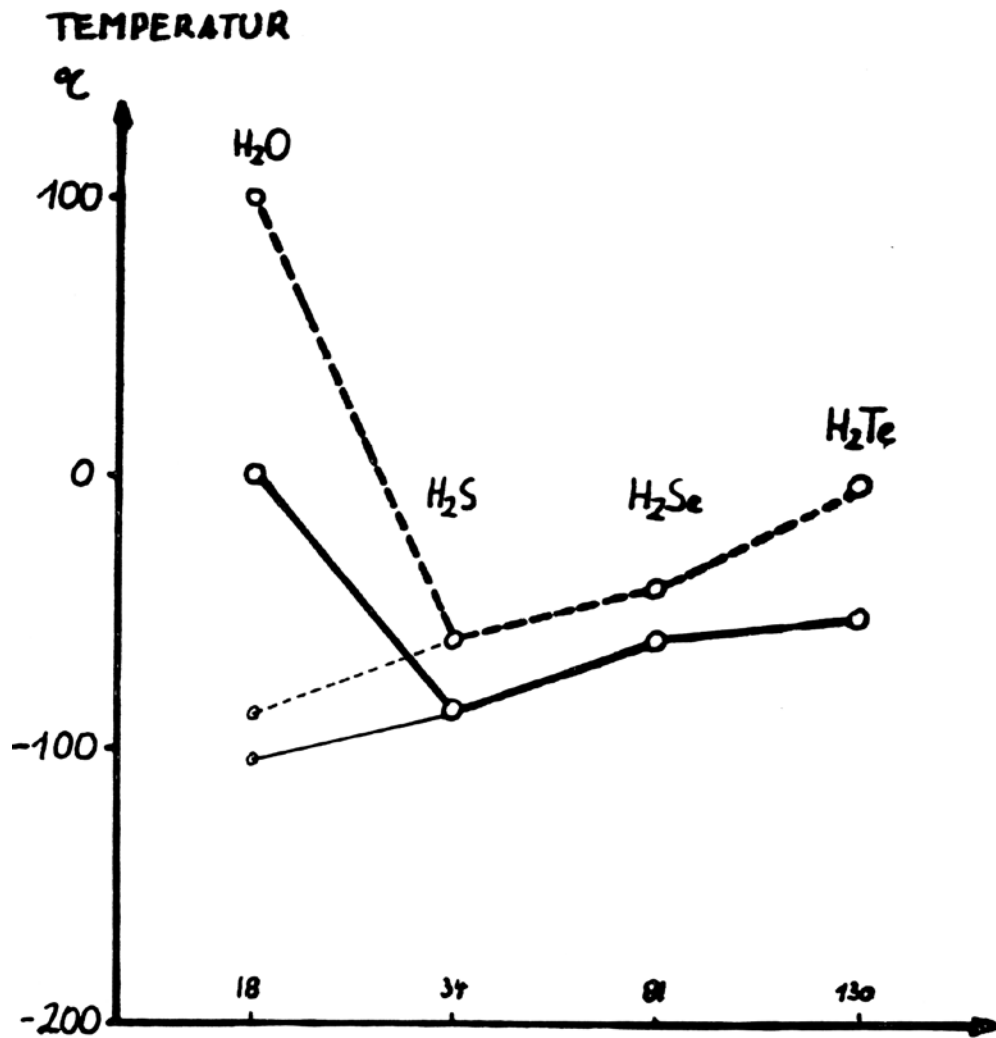

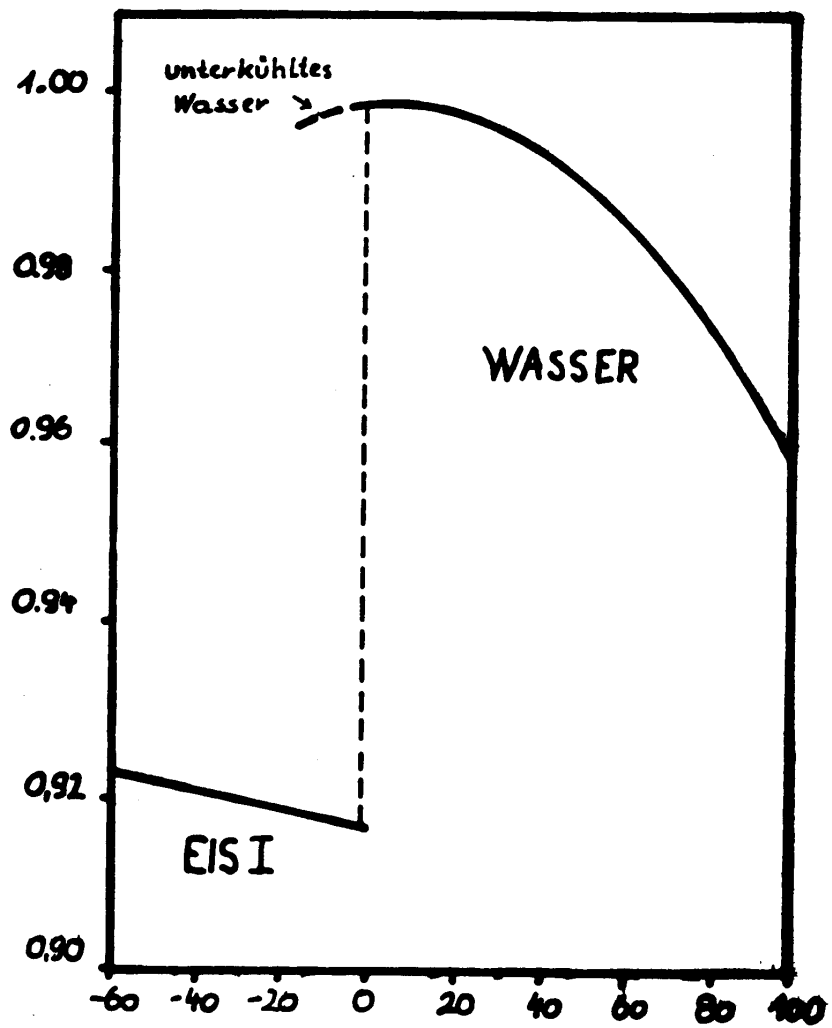

## Die Dichte des Wassers

Form	Temperatur	Dichte [g/cm <sup>3</sup> ]
Eis	-60°C	0,9220
Eis	0°C	0,9168
Wasser	0°C	0,9998
Wasser	4°C	1,0000
Wasser	10°C	0,9997
Wasser	20°C	0,9982
Wasser	100°C	0,9584
Dampf	0°C	0.768



## Phasendiagramm von CO<sub>2</sub>

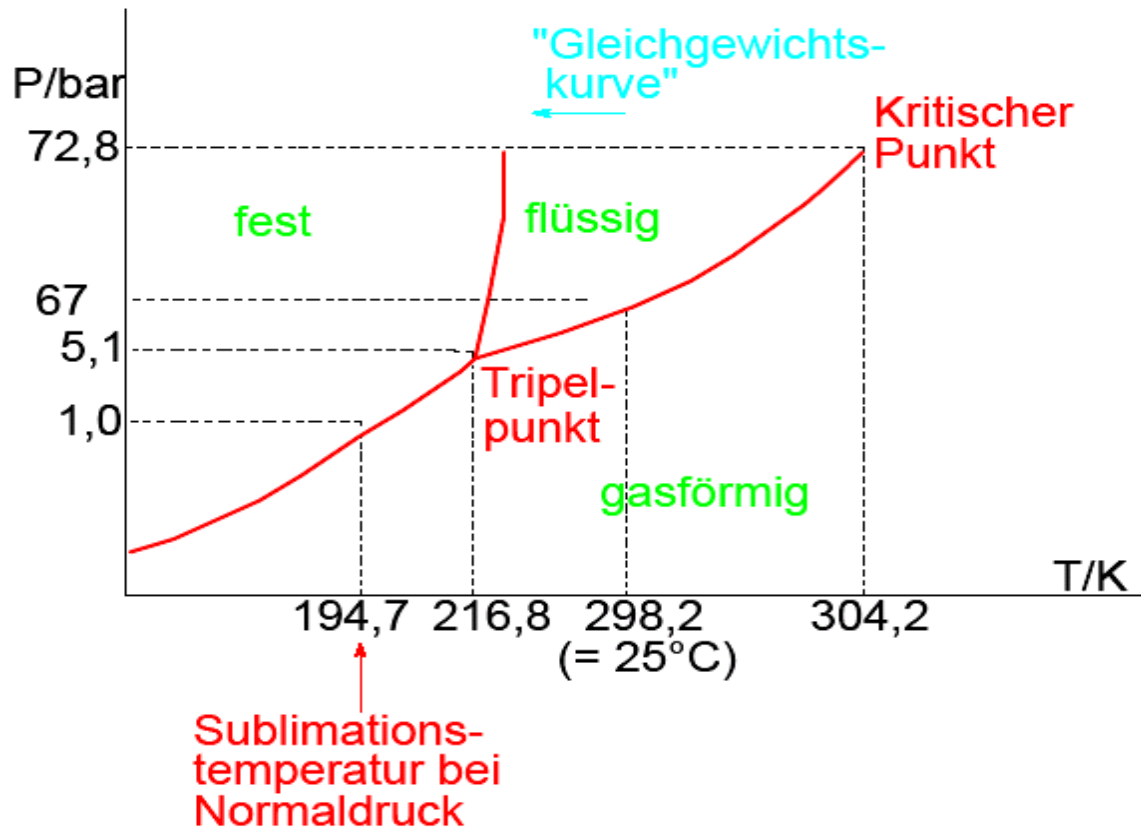

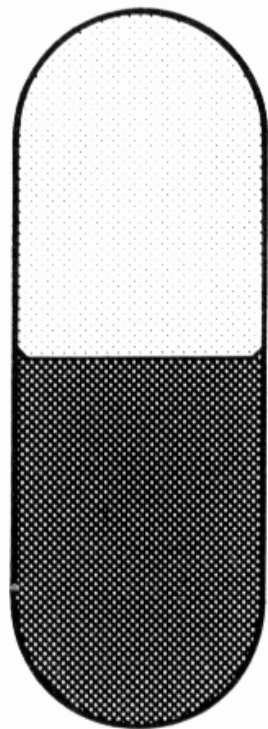

$$T \ll T_c$$

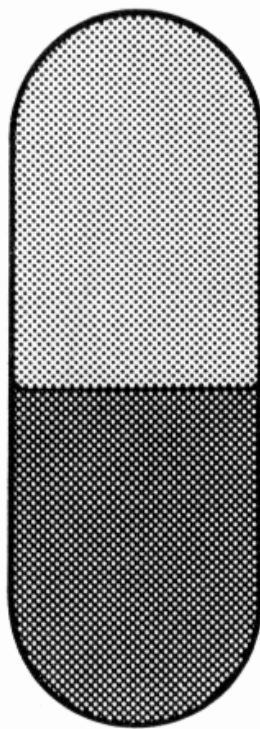

$$T \approx T_c$$

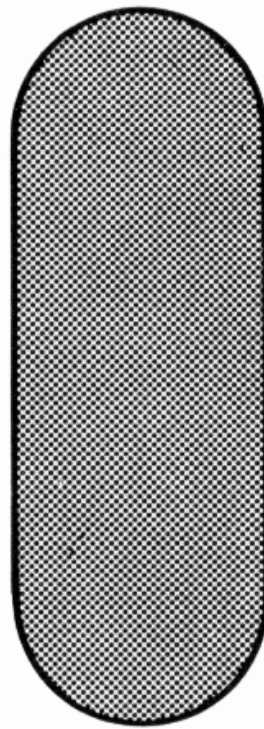

$$T \geq T_c$$